

New Student Survey in Capsule 2009-2010

This survey is conducted through web interface every year during the University-Life Workshop. First-degree intake students are asked to complete the questionnaire when they attend one of the Workshop sessions.

A total of 1,462 students responded to the Survey, representing a response rate of 88.3% (1,462 out of 1,655), compared with 82.9% of last year. Below is the summary of the data collected.

Sex Profile

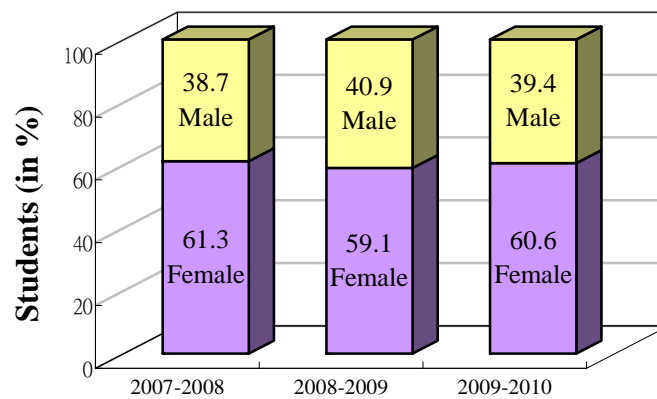

Academic Year

Like the past few years, the 2009-2010 FYFD cohort has more female than male. The ratio of male to female is 1:1.54 (1:1.45 in 2008-09)

Age Profile

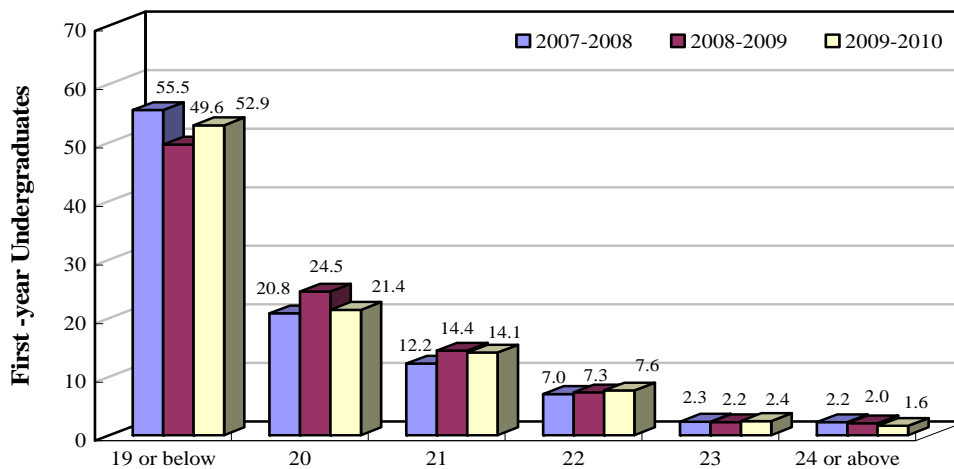

Age

The majority of the respondents (74.3%) are aged 20 or below (74.1% in 2008-09).

Religion Status

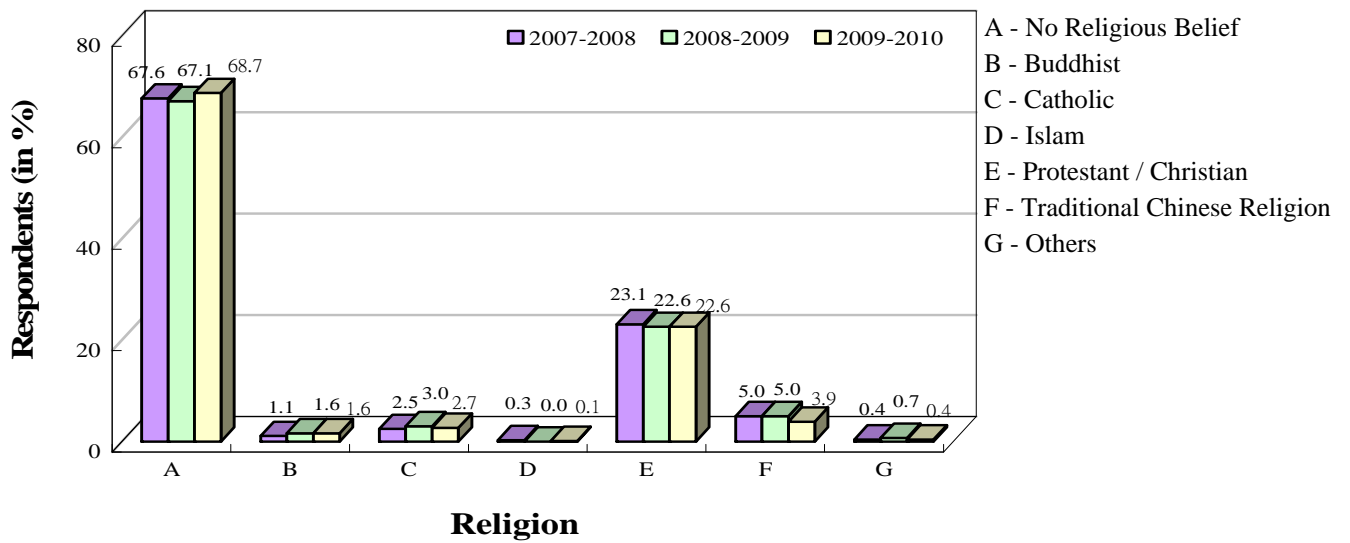

Around 68.7% of the respondents have no religious belief. Among those who have, 22.6% of them are Protestant/ Christian.

Years of Residence in Hong Kong

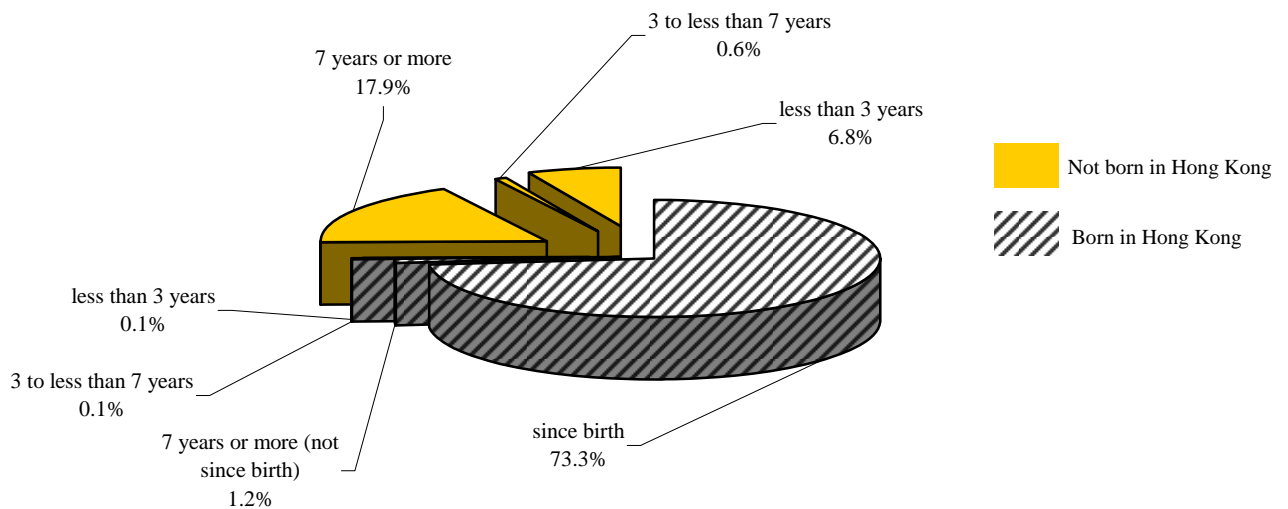

An overwhelming majority (74.7%) of the respondents were born in Hong Kong. Less than 8% of the first-degree intake students have lived in Hong Kong for less than 7 years.

Number of Family Members

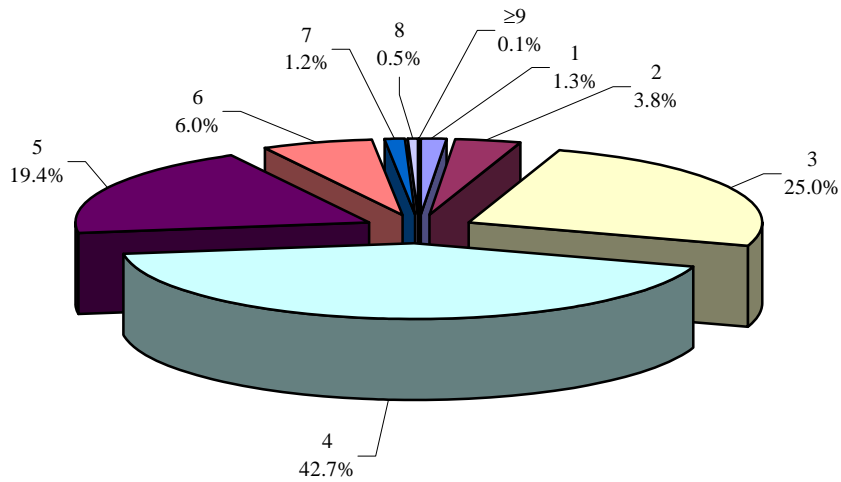

87.1% of the first-degree intake students come from a family with three to five members.

Birth Order in Family

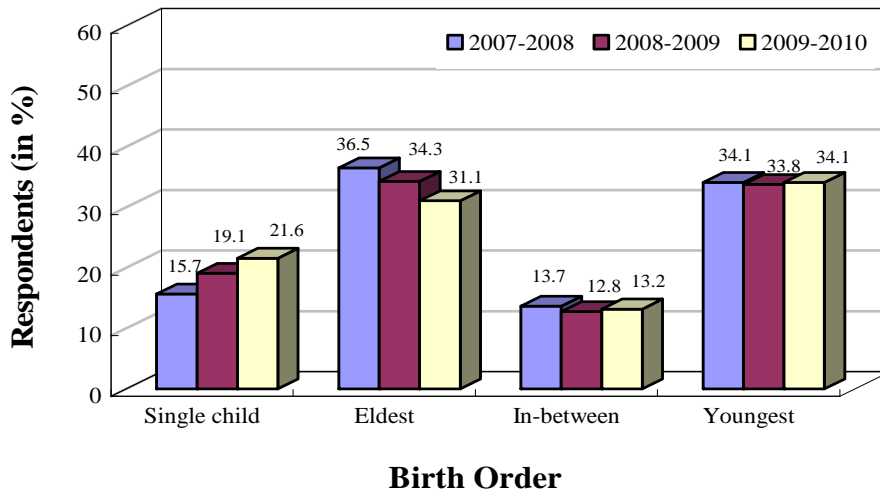

31.1% of the respondents are the eldest child while 34.1% of them are the youngest in the family.

Sharing Accommodation with Family Members

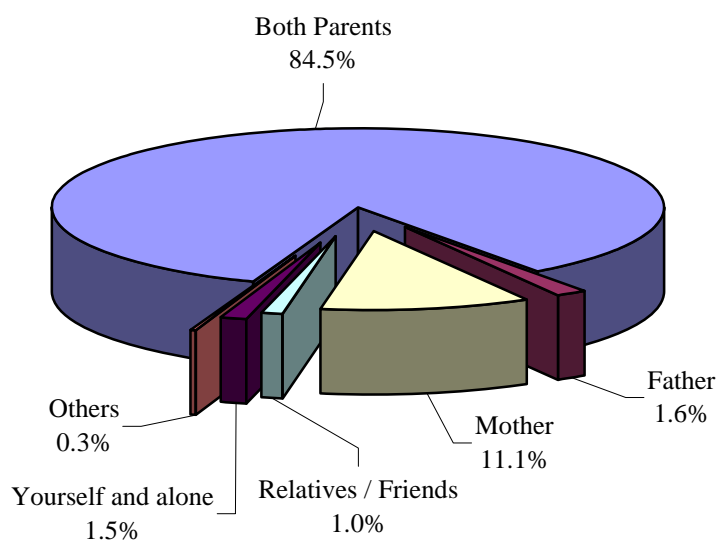

The majority of the respondents (84.5%) live with both parents.

Highest Education Attainment of Parents

Education Level	Father	Mother
No Formal Education	6.3%	7.0%
Primary Education	34.1%	34.3%
Secondary Education/ Matriculation (F.6, F.7)	43.3%	46.8%
Post-secondary/ University	16.3%	11.9%
<i>Total</i>	<i>100.0%</i>	<i>100.0%</i>

Only 16.3% of fathers and 11.9% of mothers have attained post-secondary/ University education.

Parents' Occupation

Occupation	Father	Mother
Professional	7.3%	7.2%
Service worker	17.6%	12.9%
Skilled/ semi-skilled worker	20.9%	4.5%
Business proprietor/ shop owner	9.9%	3.8%
Administrator/ executive	5.7%	2.9%
Labourer	3.9%	3.7%
Hawker	0.6%	0.5%
Clerical & other support staff	3.5%	7.2%
Salesman	1.9%	3.2%
Retired/ unemployed/ housekeeper	11.1%	38.1%
Others	17.6%	16%
<i>Total</i>	<i>100.0%</i>	<i>100.0%</i>

Most fathers are skilled/ semi-skilled workers (20.9%) or they work in the service sector (17.6%) and others area (17.6%) while 38.1% of their mothers are either retired, unemployed or housekeeper. 9.9% of the fathers and 3.8% of the mothers are business proprietors or shop owners.

Household Income

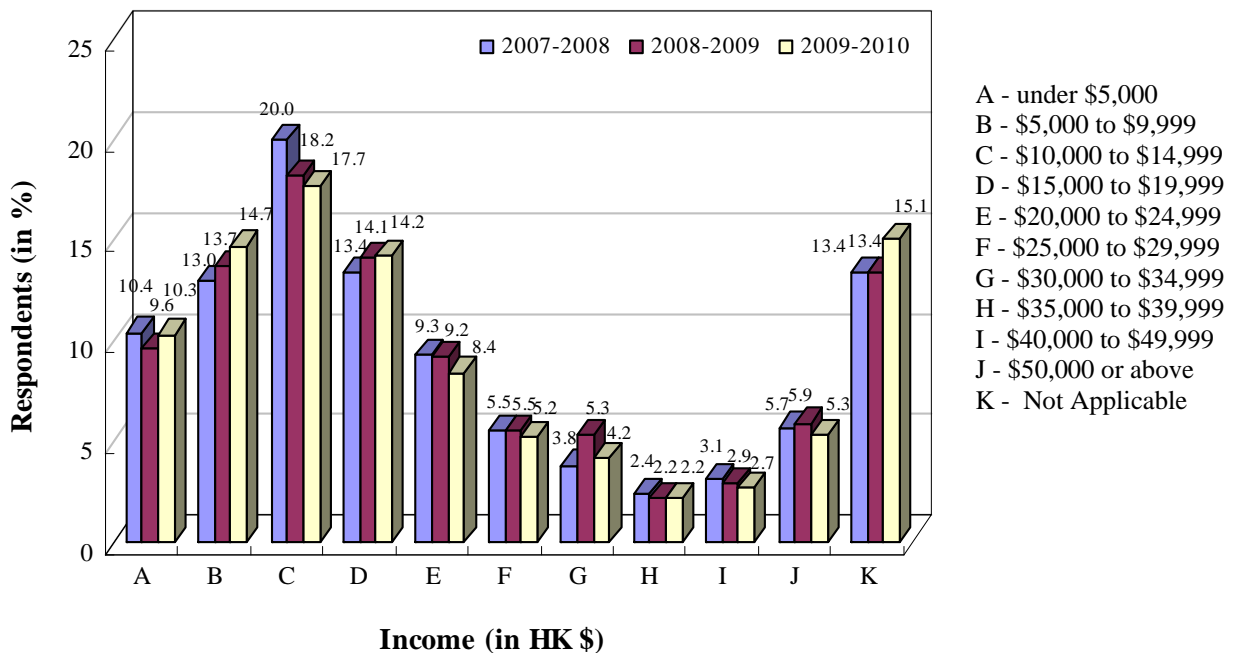

56.9% of the first-degree intake students have a monthly household income below HK\$20,000.

Distribution of Residence and Average Travelling Time

Area	District	Survey	Average Travelling Time (min.)
Hong Kong Island	Eastern	7.3%	60.1
	Wanchai	0.9%	49.6
	Central & Western	2.7%	60.0
	Southern	2.5%	76.7
	<i>Total/ Average</i>	<i>13.4%</i>	<i>62.4</i>
Kowloon	Kwun Tong	7.7%	43.9
	Wong Tai Sin	6.8%	24.0
	Kowloon City	8.5%	23.2
	Shamshuipo	4.2%	37.7
	Yaumatei/Tsimshatsui	2.8%	31.1
	<i>Total/ Average</i>	<i>30.0%</i>	<i>31.5</i>
New Territories	Northern	5.5%	64.6
	Sha Tin	10.5%	40.2
	Tai Po	6.2%	54.2
	Sai Kung	7.6%	52.3
	Tsuen Wan	3.2%	55.2
	Kwai Tsing	7.1%	51.6
	Yuen Long	7.8%	78.7
	Tuen Mun	5.3%	83.8
	Outlying Islands	0.8%	75.0
	<i>Total/ Average</i>	<i>54%</i>	<i>58.9</i>
Others	Marine	0.1%	75.0
	Not applicable	2.5%	55.8
	<i>Total/ Average</i>	<i>2.6%</i>	<i>56.8</i>
<i>Total/ Average</i>		<i>100.0%</i>	<i>51.0</i>

Resident District

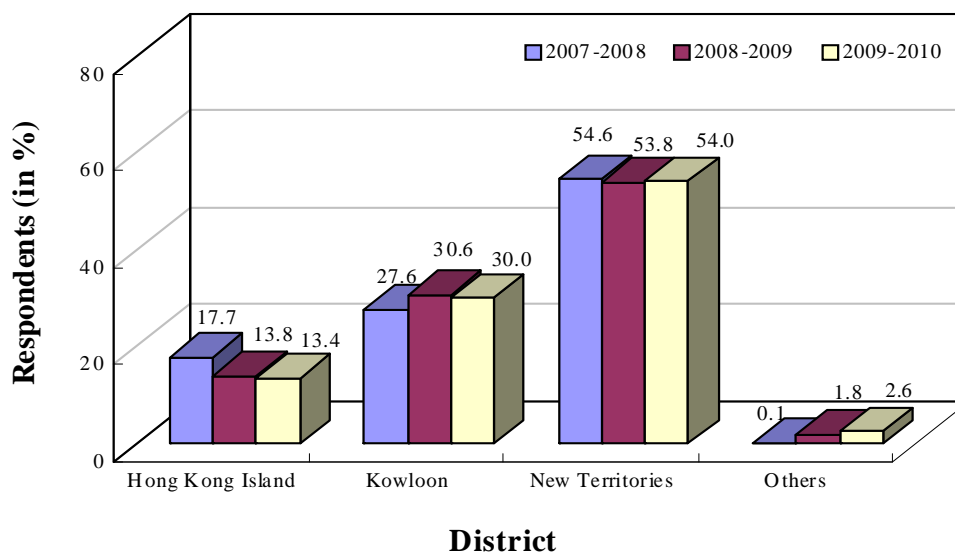

54% of the first-degree intake students live in the New Territories, with a higher portion living in Sha Tin. The average travelling time (single journey from home to University) for all students is around 51 minutes.

Concern about Financing University Education

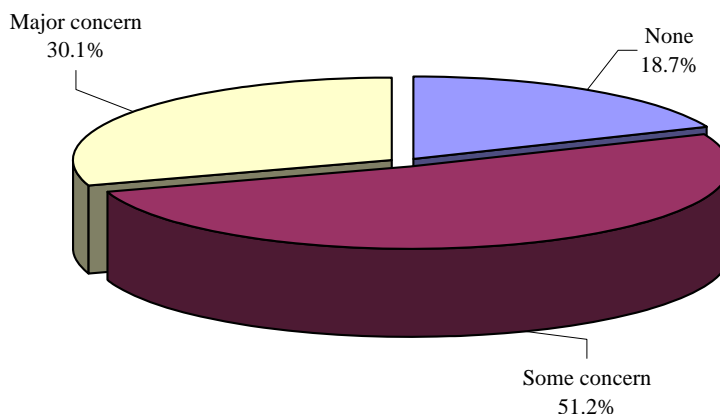

Type of Financial Support by Importance of Support

Importance of Support	Type of Financial Support					
	Family Support	Personal Savings	Part-time Job	Financial Aids	Scholarship/ Prizes	Others
20% or under	27.5%	96.6%	93.5%	56.6%	95.6%	99.7%
21-40%	11.0%	2.4%	4.3%	9.6%	2.3%	0.2%
41-60%	16.6%	0.6%	1.6%	13.5%	1.0%	0.0%
61-80%	15.5%	0.2%	0.5%	12.7%	0.3%	0.0%
81-100%	29.4%	0.2%	0.1%	7.6%	0.8%	0.1%
<i>Total</i>	<i>100.0%</i>	<i>100.0%</i>	<i>100.0%</i>	<i>100.0%</i>	<i>100.0%</i>	<i>100.0%</i>

Only 18.7% of the first-degree intake students do not have concern about financing their university education. The most important source of finance for university education still comes from the family, same as previous years.

Type of Residence

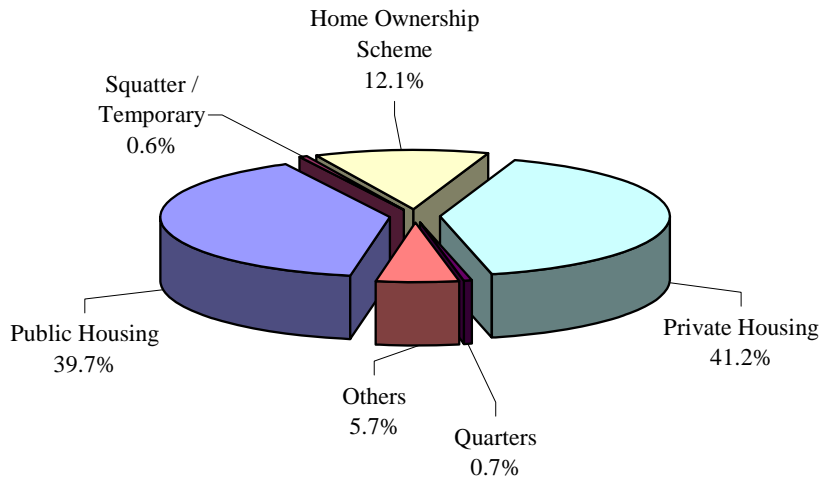

51.8% of our students live in Government housing schemed flats (Government Public Housing estates and properties purchased through Government Home Ownership Scheme). This year, 56.4% of their residence has a size ranging from 200 to 599 sq.ft.

Study Place at Home

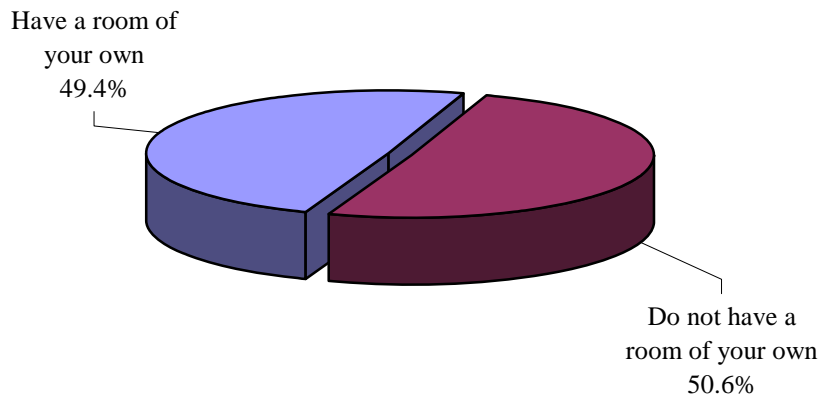

Only 49.4% of the first-degree intake students have their own room.