

New Student Survey in Capsule 2016-2017

This survey is conducted when local first-degree intake students activate their single-sign-on account. A total of 1,811 students responded to the survey in this year, representing a response rate of 99.6% (1,811 out of 1,818), while that of last year was 99.7%.

The following is the profile of all first-degree intake students for 2016-17.

Sex Profile

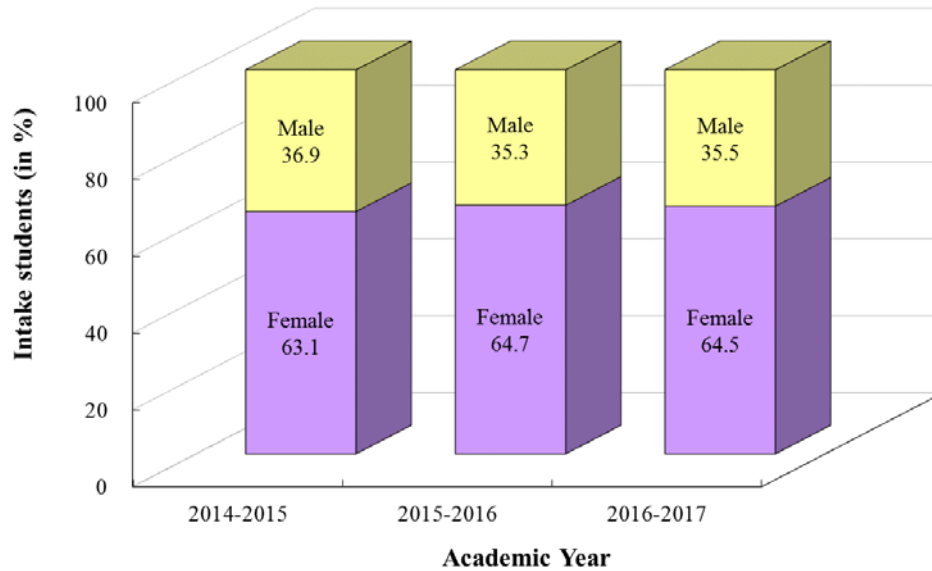

Like the past few years, the 2016-17 cohort has more female than male. The ratio of male to female is 1:1.82 (1:1.83 in 2015-16).

Age Profile

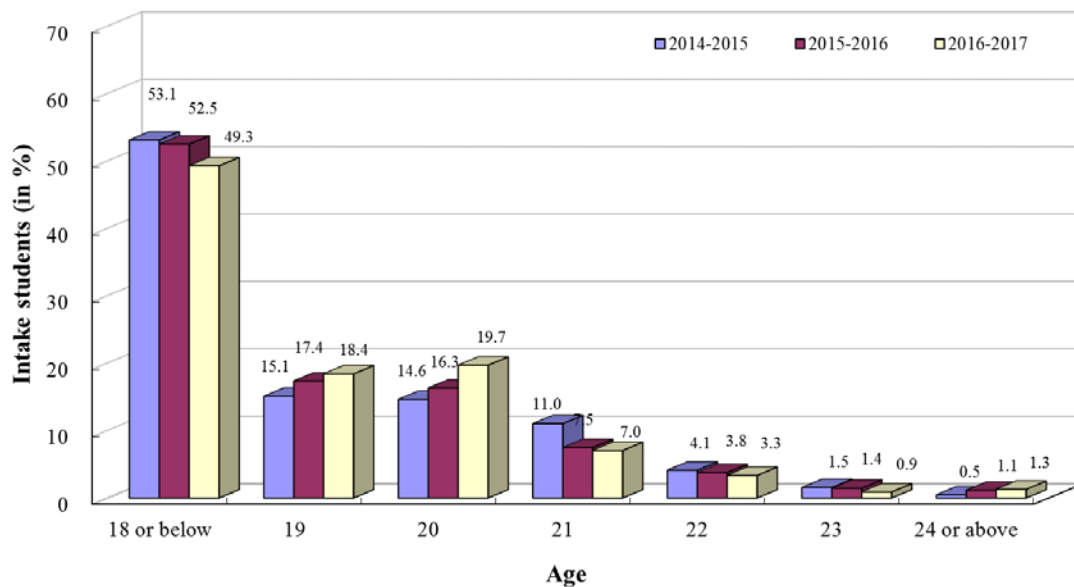

The percentage of 2016-17 cohort with age 20 or below is 87.4% (86.2% in 2015-16).

Below is the summary of the data collected from the survey on local first-degree intake students.

Religion Status

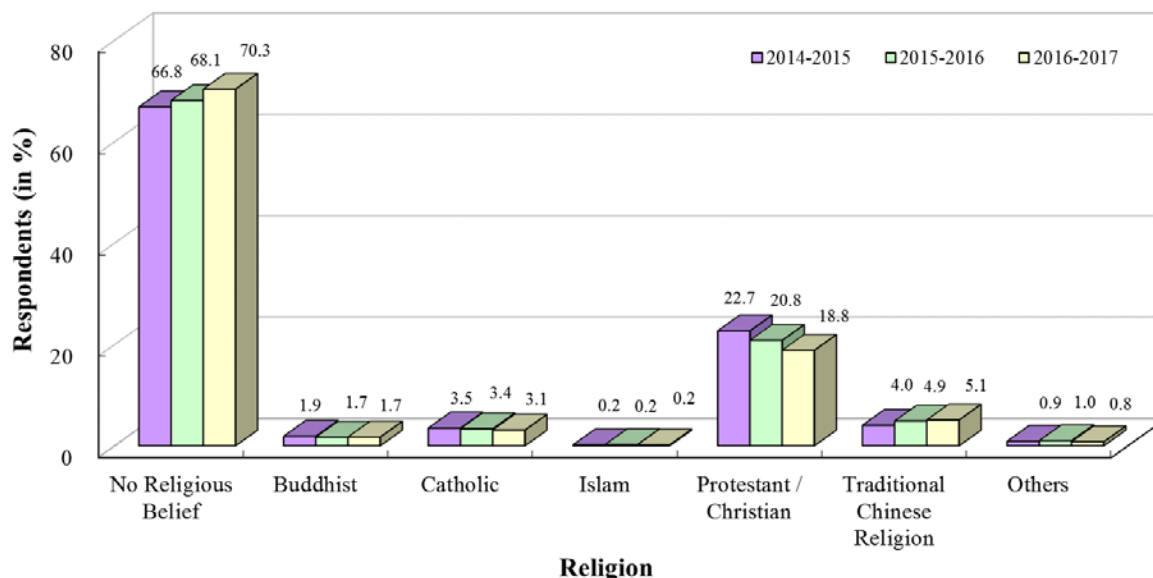

70.3% of the respondents have no religious belief. Among those who have, the majority are Protestant / Christian (18.8%).

Years of Residence in Hong Kong

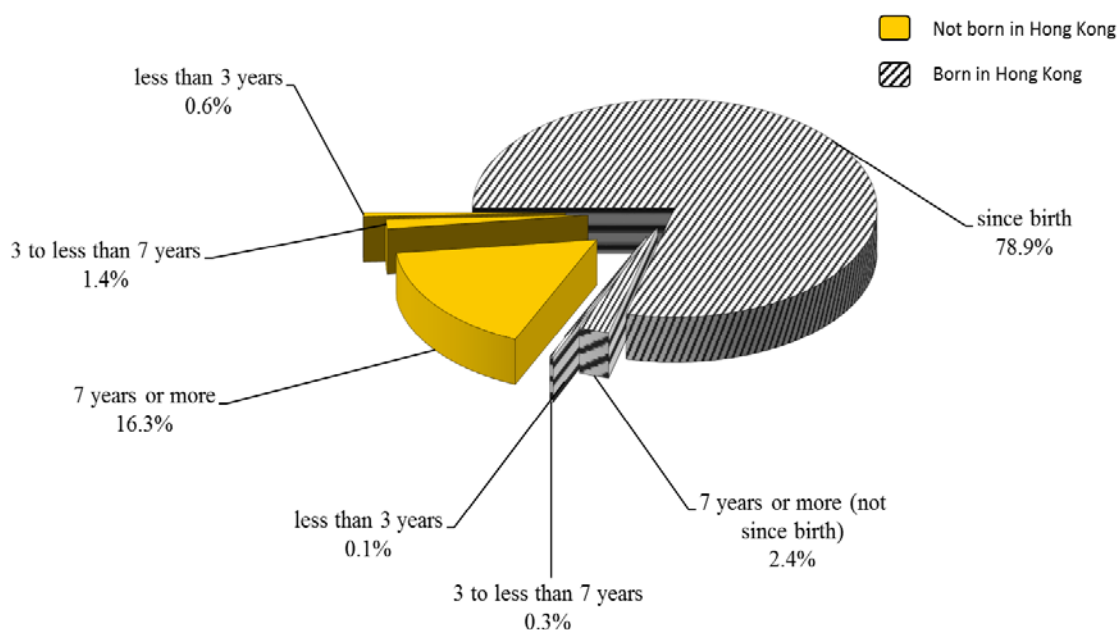

An overwhelming majority (81.6%) of the respondents were born in Hong Kong. Only 2.4% of the respondents have lived in Hong Kong for less than 7 years.

Number of Family Members

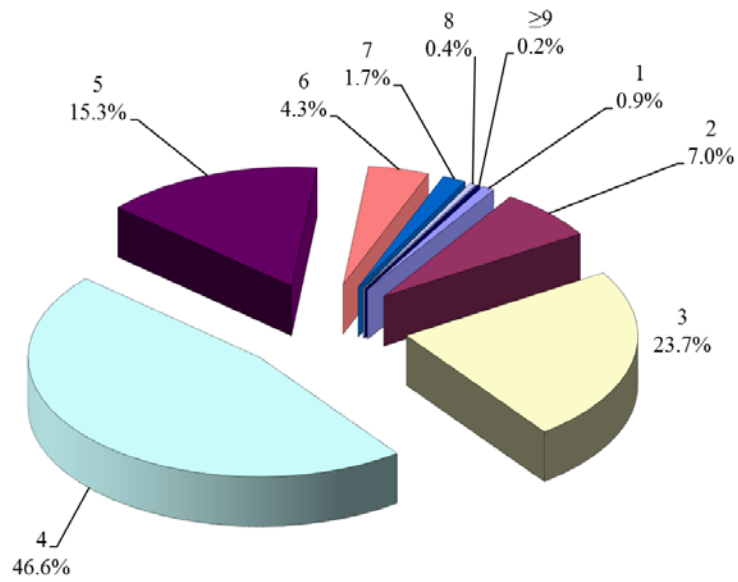

85.6% of the respondents come from a family with three to five members.

Birth Order in Family

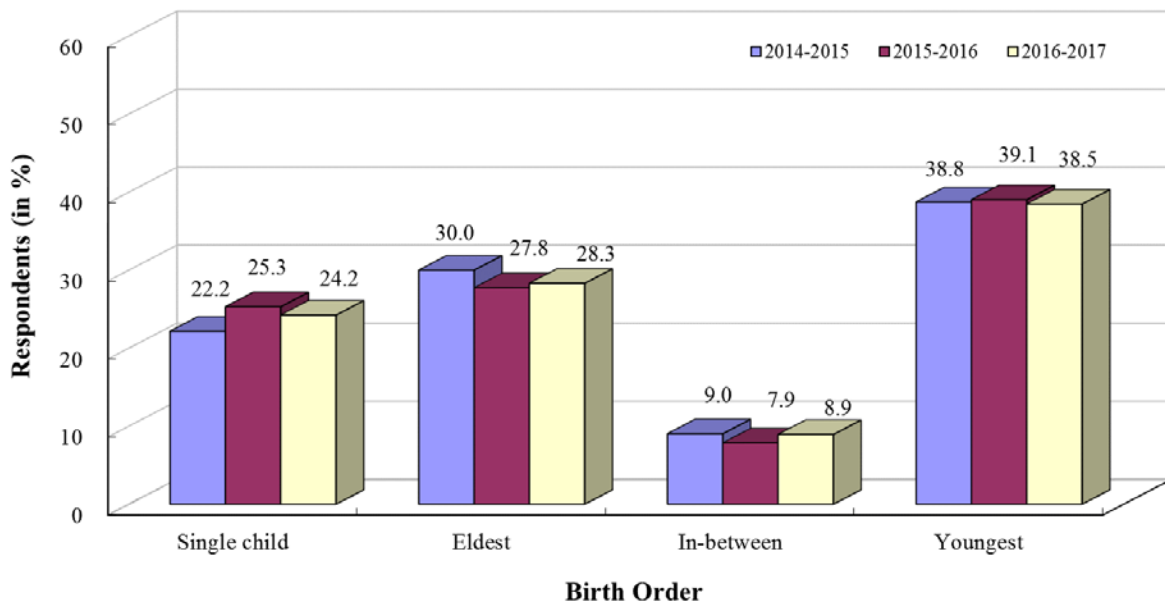

28.3% of the respondents are the eldest child while 38.5% of them are the youngest in the family.

Sharing Accommodation with Family Members

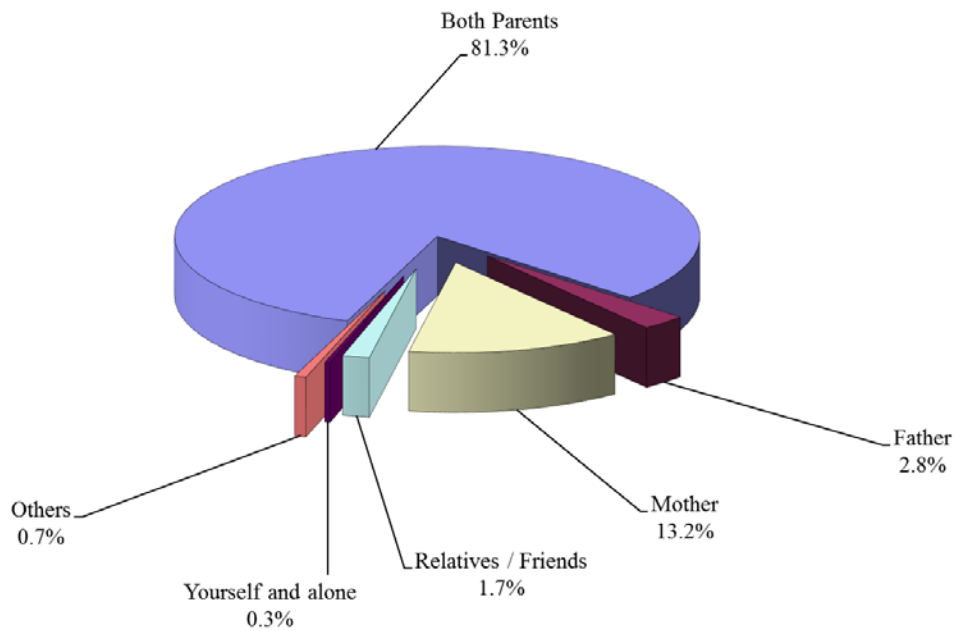

The majority of the respondents (81.3%) live with both parents.

Highest Education Attainment of Parents

Education Level	Father	Mother
No Formal Education	4.5%	5.4%
Primary Education	26.2%	24.5%
Secondary Education/ Matriculation (F.6, F.7)	52.6%	56.9%
Post-secondary / University Education	16.8%	13.3%
<i>Total</i>	<i>100.0%</i>	<i>100.0%</i>

Only 16.8% of fathers and 13.3% of mothers have attained post-secondary / university education.

Parents' Occupation

Occupation	Father	Mother
Professional	8.4%	7.2%
Service worker	18.8%	15.2%
Skilled / semi-skilled worker	19.3%	3.3%
Business proprietor / shop owner	8.6%	3.9%
Administrator / executive	3.8%	4.4%
Labourer	5.0%	4.1%
Hawker	0.3%	0.2%
Clerical & other support staff	2.3%	8.3%
Salesman	2.8%	5.6%
Retired / unemployed / housekeeper	9.8%	29.8%
Others	21.0%	18.0%
<i>Total</i>	<i>100.0%</i>	<i>100.0%</i>

Most of the fathers are skilled / semi-skilled workers (19.3%) or work in the service sector (18.8%) while 29.8% of the mothers are either retired, unemployed or housekeepers. 8.6% of the fathers and 3.9% of the mothers are business proprietors or shop owners.

Household Income

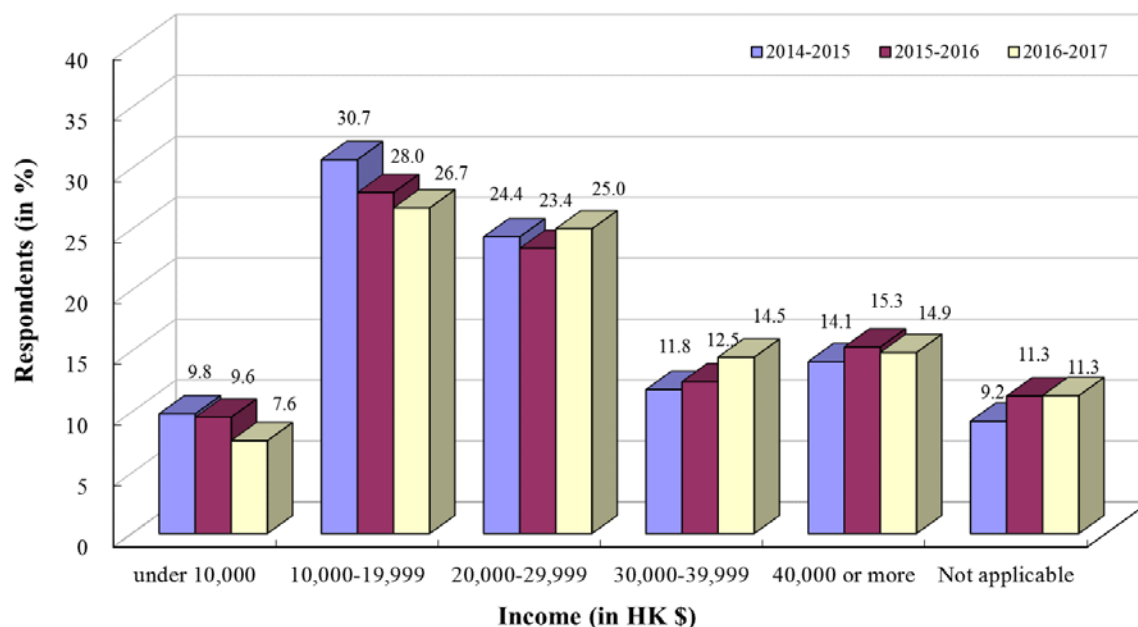

34.3% of the respondents have a monthly household income below HK\$20,000.

Concern about Financing University Education

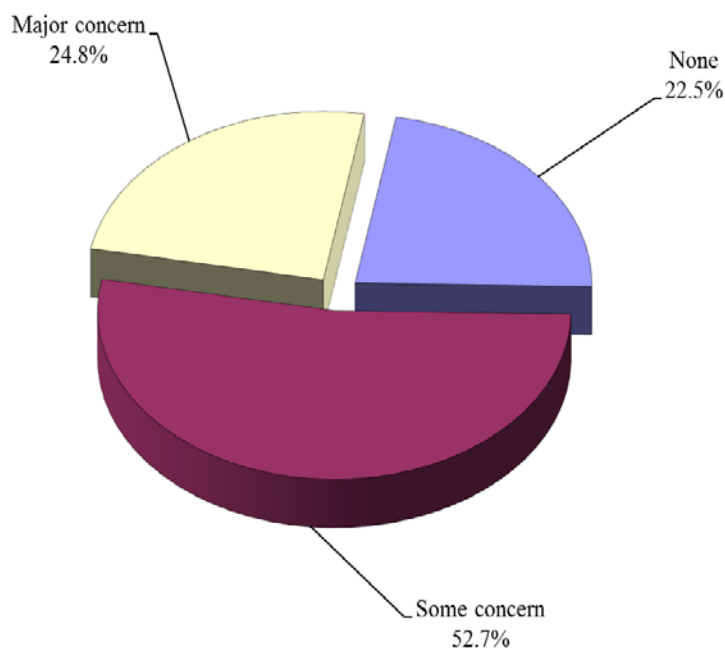

Type of Financial Support by Importance of Support

Importance of Support	Type of Financial Support					
	Family Support	Personal Savings	Part-time Job	Financial Aids	Scholarship / Prizes	Others
20% or under	26.3%	93.8%	88.4%	62.1%	97.2%	99.3%
21-40%	12.5%	4.5%	8.7%	8.9%	1.9%	0.1%
41-60%	18.3%	1.3%	2.0%	12.1%	0.5%	0.2%
61-80%	16.0%	0.3%	0.7%	8.6%	0.1%	0.1%
81-100%	26.8%	0.2%	0.2%	8.4%	0.3%	0.3%
<i>Total</i>	<i>100.0%</i>	<i>100.0%</i>	<i>100.0%</i>	<i>100.0%</i>	<i>100.0%</i>	<i>100.0%</i>

Only 22.5% of the respondents do not have concern about financing their university education. The most important source of finance for university education still comes from the family, same as previous years.

Distribution of Residence and Average Travelling Time

Area	District	Percentage	Average Travelling Time (min.)
Hong Kong Island	Eastern	5.9%	109.1
	Wanchai	1.1%	99.0
	Central & Western	1.9%	114.0
	Southern	3.0%	123.8
	<i>Total/ Average</i>	<i>12.0%</i>	<i>112.7</i>
Kowloon	Kwun Tong	10.5%	78.6
	Wong Tai Sin	7.1%	40.8
	Kowloon City	4.2%	60.0
	Sham Shui Po	5.0%	47.8
	Yau Tsim Mong	3.4%	50.3
	<i>Total/ Average</i>	<i>30.2%</i>	<i>58.8</i>
New Territories	Northern	5.1%	110.0
	Sha Tin	10.5%	70.2
	Tai Po	3.4%	91.9
	Sai Kung	8.4%	91.6
	Tsuen Wan	4.5%	98.1
	Kwai Tsing	7.2%	101.5
	Yuen Long	9.4%	138.0
	Tuen Mun	6.7%	135.7
	Outlying Islands	1.8%	130.0
	<i>Total/ Average</i>	<i>57.2%</i>	<i>105.1</i>
Others	Marine	0.0%	--
	Not applicable	0.7%	135.0
	<i>Total/ Average</i>	<i>0.7%</i>	<i>135.0</i>
<i>Total/ Average</i>		<i>100.0%</i>	<i>92.3</i>

Resident District

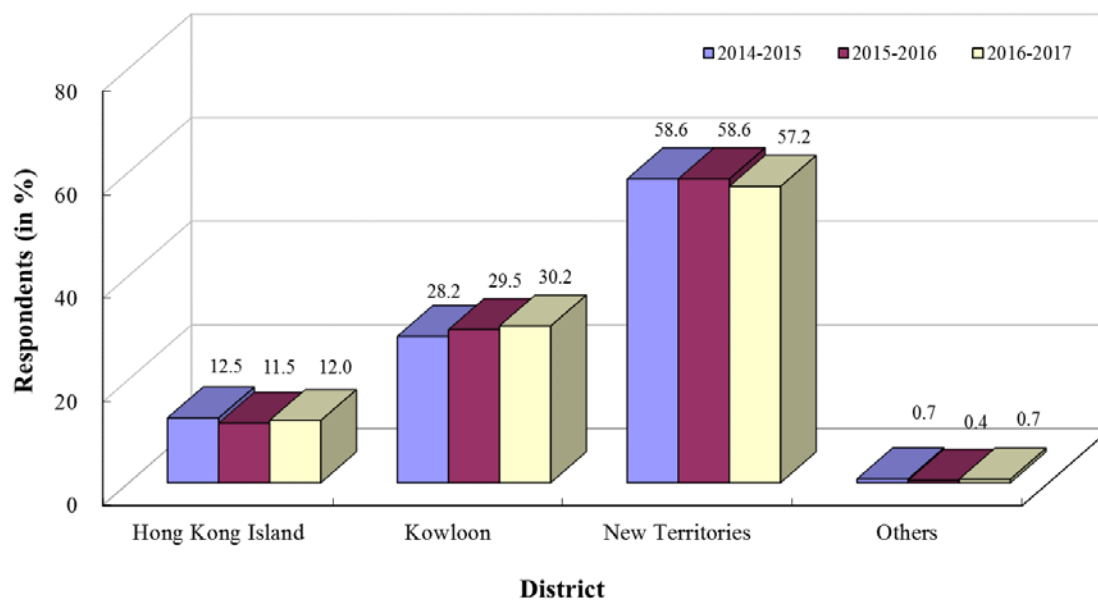

57.2% of the respondents live in New Territories. The districts with most respondents living in are Sha Tin and Kwun Tong (10.5%). The average travelling time between home and campus (including return journey) for all respondents is 92.3 minutes.

Type of Residence

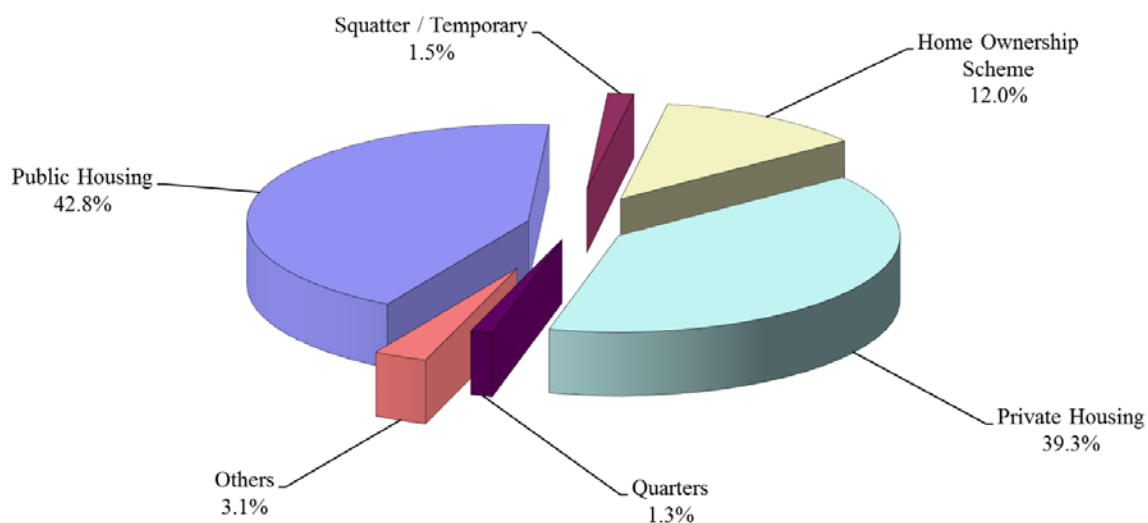

54.8% of the respondents live in Government housing (Government Public Housing Estates and properties purchased through Government Home Ownership Scheme). This year, 64.4% of their residence are of size ranging from 200 to 599 sq.ft..

Study Place at Home

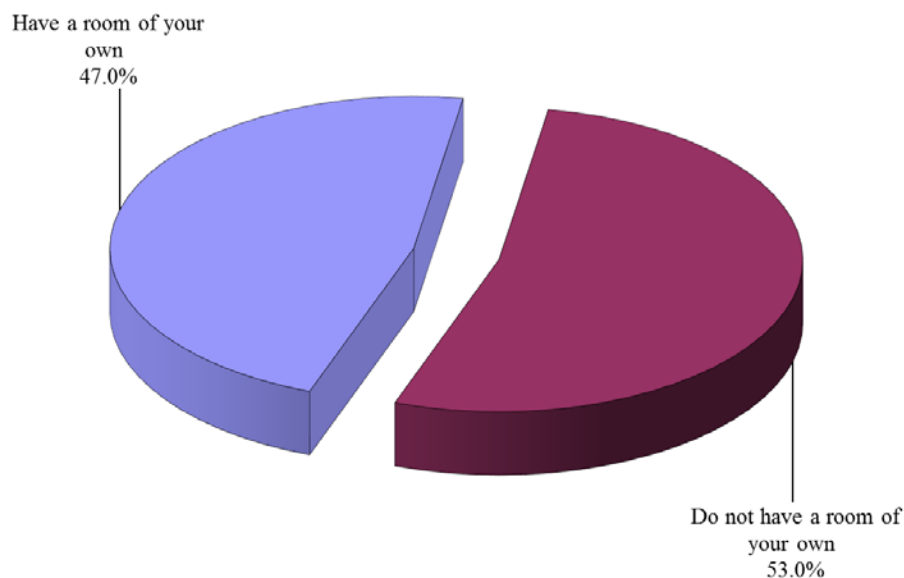

Only 47% of the respondents have their own room.