

Register Your First Mobile Device Using Smartphone

(Using PC browser and smartphone that you can click [here](#)).

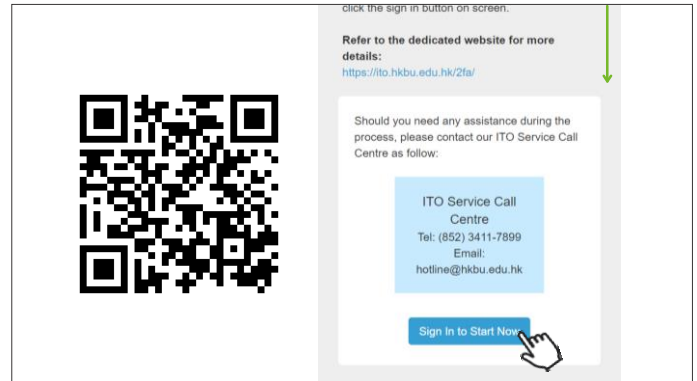
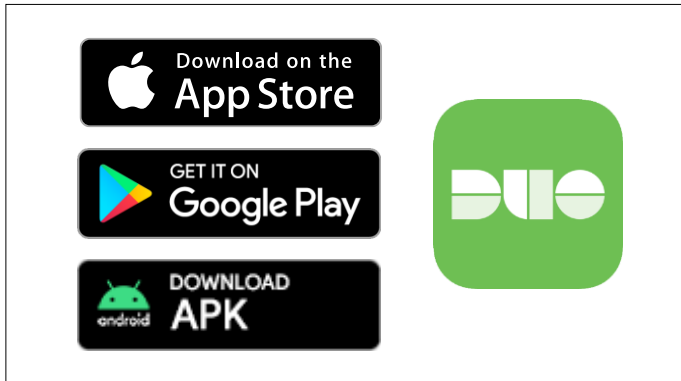

1 Search and install 'Duo Mobile' on **your smartphone** from **App Store, Google Play** or download the **APK** **here** directly for Android device.

2 Go to **Device Management Portal** (<https://iss.hkbu.edu.hk/buam/DuoReg>), scroll down to the lower part and click 'Sign In to Start Now'.

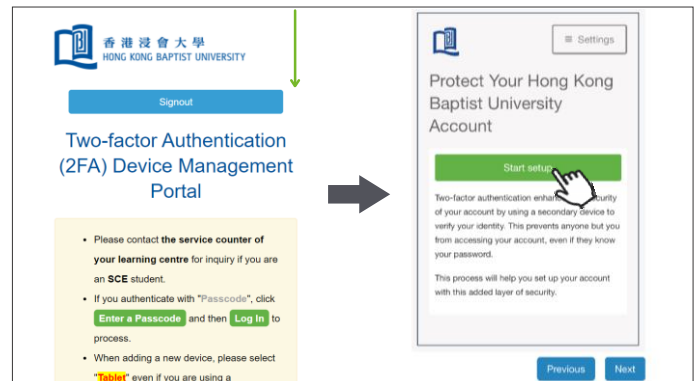
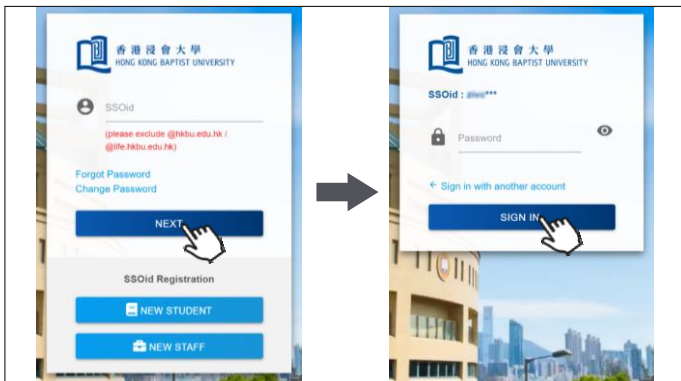

3 Enter your 'SSOid' and password (on NEXT page). If you're using non-HKBU networks, you need to answer Security Question after that.

4 Upon successful verification, scroll down and click 'Start setup'.

Tips: 'SSOid' is staff username/student number (not email address)

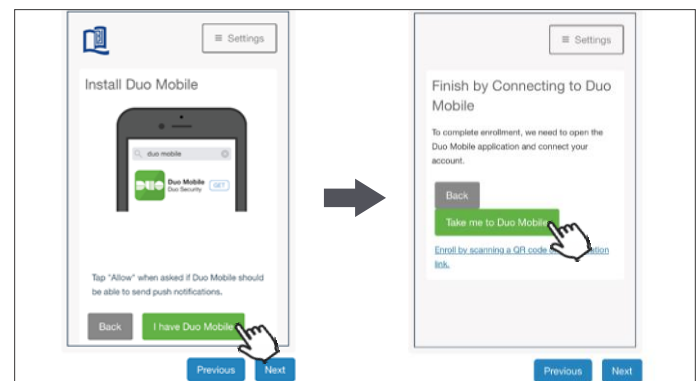
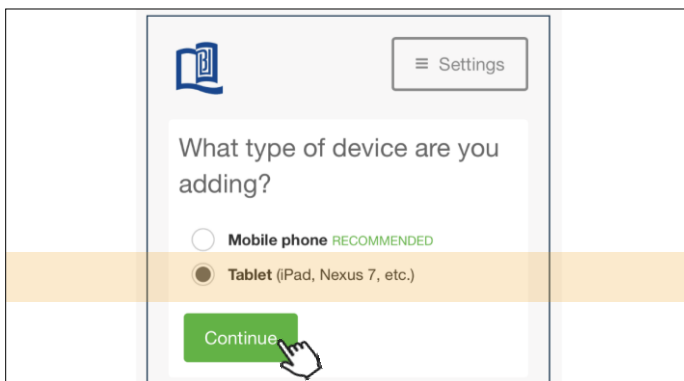

5 Select 'Tablet' (even if you're using a smartphone) and click 'Continue'.

6 Click 'I have Duo Mobile'. Click 'Take me to Duo Mobile'.

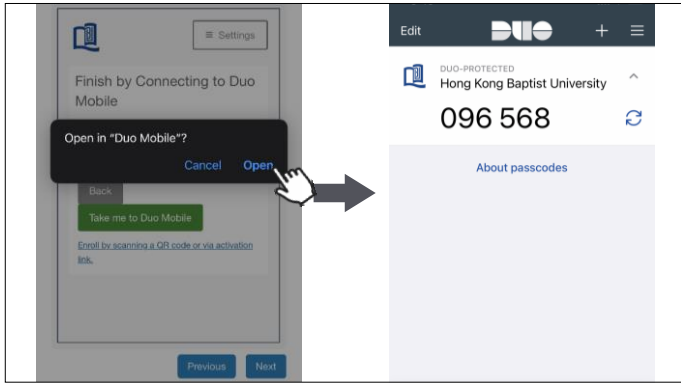

7 Click **'Open'** to complete the registration on your smartphone.

Tips: **Keep** it on your smartphone for future logins.



8 Swipe back to the portal and click **'Next'**.

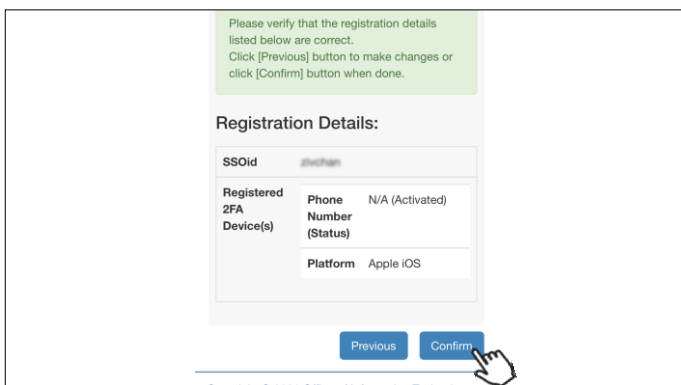

9 You will see the list of your registered 2FA device(s) and click **'Confirm'**.

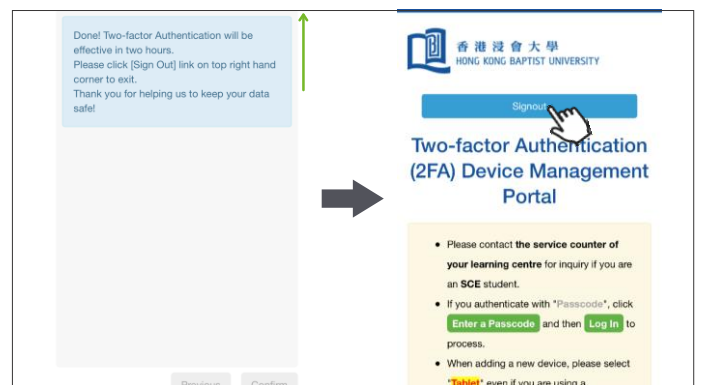

10 Scroll up and click **'Sign out'** to complete the registration. Refer <https://ito.hkbu.edu.hk/2fa/> for more details.